

Patient report

Bio-Rad DATE: 02/26/2019
D-10 TIME: 07:24 AM
S/N: #DJ4I016123 Software version: 4.20-2
Sample ID: 10435412
Injection date 02/26/2019 06:47 AM
Injection #: 31 Method: HbA1c
Rack #: --- Rack position: 6

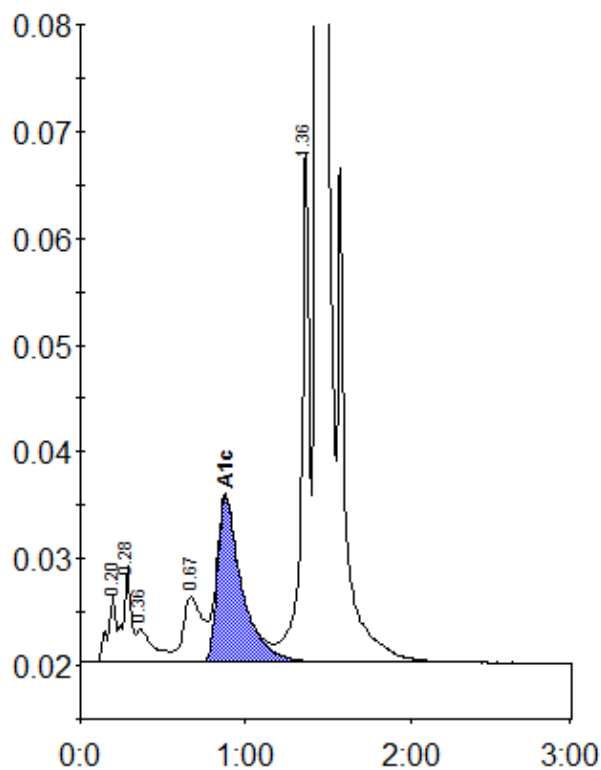

Peak table - ID: 10435412

Peak	R.time	Height	Area	Area %
A1a	0.20	6288	22481	0.9
A1b	0.28	9005	29958	1.2
Unknown	0.36	3222	23324	0.9
LA1c/CHb-1	0.67	6160	49939	1.9
A1c	0.88	15540	160934	8.6
P3	1.36	48553	164392	6.4
A0	1.43	685553	2115319	82.4
Total Area:		2566346		

Concentration:	%
A1c	8.6